

W. 8.C. 4.

ORIGINAL

IN THE BOARD OF COUNTY COMMISSIONERS OF LANE COUNTY, OREGON

IN THE MATTER OF RELEASING, DEDICATING AND)
ACCEPTING PARCELS "B" AND "C" OF THE PLAT OF)
SCOTSDALE, PARCELS OF COUNTY OWNED REAL)
ESTATE, AS RIGHT OF WAY FOR COUNTY ROAD) ORDER NO.
NUMBER 2050.)
(OROYAN AVENUE) (17-04-02-13))

WHEREAS, by previous action the following land, described as Parcels "B" and "C" of the Plat of Scottdale, Book 42, Page 22, Lane County, Oregon Plat Records, was conveyed to Lane County, Oregon, by that certain Bargain and Sale Deed, recorded on Reel 249D, Recorder's Reception Number 70472, Lane County, Oregon Deed Records; and

WHEREAS, the Lane County Planning Commission approved by a majority vote of their entire membership, on August 14, 1975, a resolution delegating authority to recommend the release of reserve strips to the Chairman, Land Development Review Committee; and

WHEREAS, the Eugene Planning Department has requested that the above said Parcels "B" and "C", Plat of Scottdale, Book 42, Page 22, be released to provide access for a new subdivision being developed on the adjacent property, and

WHEREAS, said parcel need no longer remain as parcels of County owned Real Estate, but should be dedicated for road purposes; now, therefore, it is hereby

ORDERED, that the Real Estate as described in the attached Dedication and depicted on the attached map be, and is hereby, Released, Dedicated and Accepted as a County Road by this Order; and it is further

ORDERED, that the above Order be entered into the records of the Board of County Commissioner's Journal of Administration and in the road records for County Road Number 2050; and further that the attached Dedication be recorded in the Lane County Oregon Deed Records, and the Reel and Instrument Number be noted on this Order.

DATED this _____ day of _____, 2005.

DEPARTMENT OF PUBLIC WORKS
LAND MANAGEMENT DIVISION

BOARD OF COUNTY COMMISSIONERS
LANE COUNTY, OREGON

Approved 10-21 2005

Anna Morrison, Chair

By [Signature]
Jeff Towery, Director

Deed Recorded on Document Number _____, Lane County, Oregon Deed Records.

Attachment "A": Map

APPROVED AS TO FORM

Date 10-27-05 Lane County
[Signature]

TOWERY, JEFF

DEDICATION OF A PUBLIC ROAD EASEMENT

LANE COUNTY

KNOW ALL MEN BY THESE PRESENTS, that Lane County (Grantor), a political subdivision of the State of Oregon, is the owner of certain real properties, and that Lane County acquired title by that certain Bargain and Sale Deed from Robert E. Scott and Leslie M. Scott, husband and wife and Albert L. Dale and Elsie O. Dale, husband and wife, recorded on Reel 249-D, Recorder's Reception Number 70472 of the Lane County, Oregon Deed Records, and that said Lane County does hereby dedicate to the free use of the public (Grantee), for public road purposes, the following described tracts of land, to wit:

Parcel "B" and "C" of the Plat of Scottdale, as platted and recorded in Book 42, Page 22, Lane County, Oregon Plat Records.

It being the intent to release Parcel "B" and "C" of the Plat of Scottdale and to dedicate and accept it as a portion of County Road Number 2050 (Oroyan Avenue). There is no consideration for these presents.

The Board of Commissioners hereby accepts and approves for recording this dedication as described.

Approved this _____ day of _____, 2005

Commissioner

Commissioner

Commissioner

Commissioner

Commissioner

STATE OF OREGON)
COUNTY OF LANE) ss.

On _____, 2005, personally appeared the above-named

_____, County Commissioners of Lane County, Oregon, and acknowledged the foregoing instrument to be their voluntary act before me:

NOTARY PUBLIC FOR OREGON

My Commission Expires: _____

Att: "A" Map

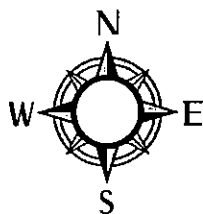

ATTACHMENT "A"

NE ¼, SECTION 2, T.17S., R.4W., W.M.
LANE COUNTY
Scale: 1" = 100'

Map # 17-04-02-13
Plat of Scottdale
Oroyan Ave.
Release of Parcels "B" & "C"

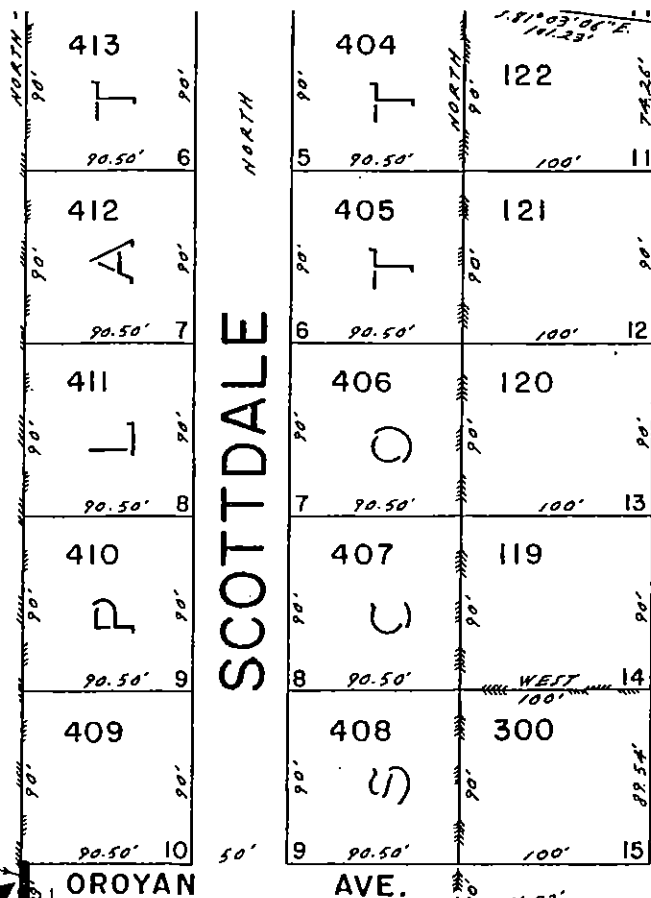

PARCEL "C"

OROYAN AVE.

PARCEL "B"

Parcels "B" & "C"
To be Released
& Dedicated.

